

# LOVE WIRRAL

The Monthly Business  
& Community Magazine



February 2013  
Issue 12

Your **FREE** magazine delivered monthly across Wirral  
**USE OUR ADVERTISERS TO KEEP WIRRAL BUSINESSES MOVING  
FOR QUALITY, LOCAL and RELIABLE TRADES PEOPLE**

*Valentine's Day*  
WITH LOVE WIRRAL

[www.love-wirral.com](http://www.love-wirral.com)



ONCE YOU HAVE READ ME PLEASE PASS ME ON TO SOMEONE ELSE!

Call: **0151 513 1279** or email: [info@love-wirral.com](mailto:info@love-wirral.com)

LIVE  
SIMPLY  
LAUGH  
OFTEN  
LOVE  
MUCH  
DREAM  
BIG

# indigo home & gift

NOW OFFERING  
FREE HOME INTERIOR  
DESIGN SERVICE

Beautiful Products - Affordable Prices!



## NEW STORE NOW OPEN

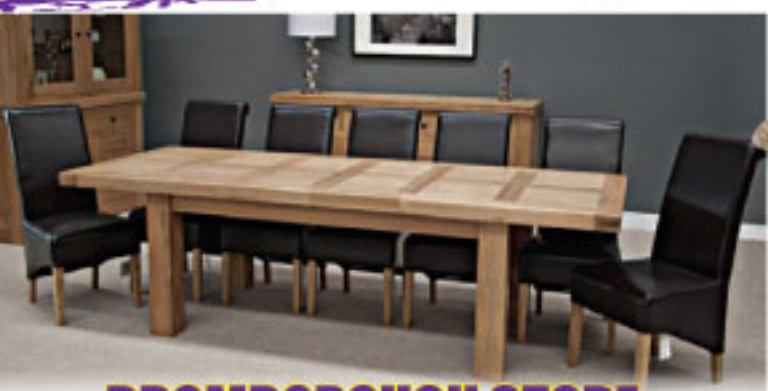

### BROMBOROUGH STORE

CROFT TRADE PARK T: 0151 334 0002

*Right hand side of ASDA*

### GORDALE STORE

CHESTER HIGH ROAD T: 0151 353 1888

*Adjacent to the petrol station*

*Buy Oak Bedroom Furniture, Oak Dining Furniture & Pine Furniture Online or in your local showroom at ONLINE prices.*



Shop online at  
[www.stock2u.co.uk](http://www.stock2u.co.uk)



# Contents



**6**  
**Home Improvements**  
**Readers Q+A's**



**16**  
**Art for Everyone**  
**Holiday Courses**  
**Sky TV's Art Doctor**



**24**  
**Old photographs**  
**of Yesterday's**  
**Wirral**



**32**  
**20 Pub Walks**  
**Around Wirral**  
**Walk 7**



**33**  
**St. George's**  
**Concert Hall -**  
**Liverpool**

**Home Improvements - Part 2** **6,7**

*A new feature running over the next few months your questions answered by local architect!*

**What's My Claim Worth?** **16**

**Did You Know?** **18**

**Month of Love & Good Food** **19**  
*with Vitruvian Fitness*

**Getting Good Mortgage Advice** **22**

**2013 Upcoming Events in Wirral** **30**

**He's a Follower of Fashion!** **35**

**Community News - Have Your Say** **40**

**Puzzle Page** **41**

**Index of Advertisers** **42**

**OC Club Programme of Events** **44**



Dear Friends,

**Welcome to our 1st Birthday Edition!**

What a unique year I have had! Building a new business, meeting so many new people and making some lovely friends!

I'd like to thank everybody who has helped me along the way, the advertisers, my great family and friends who support me and help distribute the magazine and all the contributors who put in a great deal of work! But not least, my thanks go to the readers who continue to be so positive about the magazine.

Keep up to date with us on [facebook](#), [twitter](#) & [www.love-wirral.com](http://www.love-wirral.com)

Best Wishes

*Maxine*



## Love Wirral

The Magazine for all businesses in Wirral

### Note to our advertisers

We go to print each month on 24th and the copy deadline for advertisers is 20th. Any advert space cancelled after the 18th of the month will be charged the full amount.

### Advertising Rates

Our advertising rates can be found on our website [www.love-wirral.com](http://www.love-wirral.com)

Circulation of this FREE magazine will be distributed to all Wirral from South Wirral Whitby to West Kirby & Birkenhead areas covering all businesses, doctors, opticians, hospitals, fast-food outlets, one-stop shops, dentists, police stations, estate agents, clinics & health centres, libraries, solicitors, builders merchants, public houses, hotels & homes.

**"Love Wirral" The Monthly Business & Community Magazine.**  
**Telephone: 0151 513 1279 or email: [info@love-wirral.com](mailto:info@love-wirral.com)**

"Love Wirral" is produced by an independent organisation; which is not connected to any other organisation, publication or groups. All material is copyrighted and no part of this publication may be reproduced or transmitted, in any form or by any means, electronic, photographic or otherwise, or stored in any retrieval system of any nature without the written permission of the copyright holder. Please note that we do not endorse any products or services of any advertisers. All advertisements and their content are accepted in good faith. Responsibility for copyright and the accuracy of the information provided lies with the advertiser.

# BATHROOM XPERIENCE

164 Bebington Road, Bebington, Wirral, CH63 7NX

T: 0151 644 1023 F: 0560 344 8031

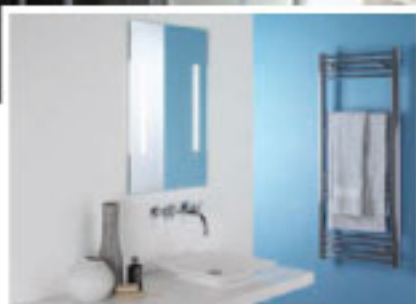
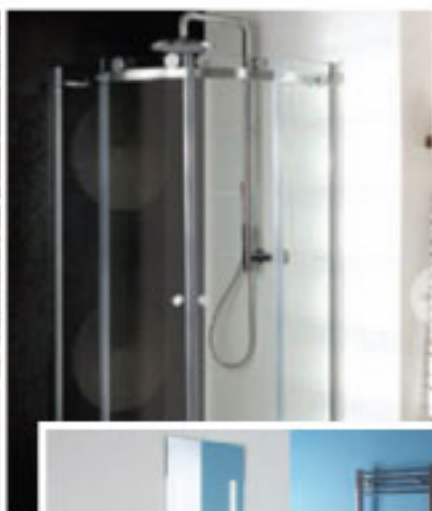

## OUTSTANDING PERFECTION AT AFFORDABLE PRICES!

Follow Us On



### Opening Hours

Mon: 9am - 5.30pm

Tue: 9am - 5.30pm

Wed: 9am - 1pm

Thu: 9am - 5.30pm

Fri: 9am - 5.30pm

Sat: 9am - 5.30pm

Sun: Closed

Bathroom Xperience is an independent bathroom showroom based in Bebington, Wirral and specialises in the planning and supply of quality bathrooms. With over 24 years experience in the bathroom, wetroom and plumbing industry we guarantee to offer the correct solution for your

bathroom, shower or cloakroom. We also have a professional assistance and fitting service available. Please take a minute to look through our website and come and visit our showroom and discuss your requirements in person. ...A friendly, professional and reliable service is guaranteed.

email: [bathroomxperience@btconnect.com](mailto:bathroomxperience@btconnect.com)

[www.bathroomxperience.co.uk](http://www.bathroomxperience.co.uk)



Creating the whole bathroom Xperience in partnership with  
**Wirral Wetrooms**

Bespoke Bathrooms & En suites

# WEIGHT LOSS

## WITH HYPNOSIS

Kathy Curnan has worked in the field of Inner Motivated and Mind Dynamics for 17 years, with an individual approach that always gets results and now introduces visionary concepts focused on your success.

**Dr Kathy Curnan Phd**  
THERAPY CLINIC

*Faithfully serving the people of your community for years 1995 - 2012*



**Q. Will I be out of control?**

**A. NO.** You will be awake and aware. You will leave feeling refreshed, relaxed and finally in **CONTROL**.

**Q. What is hypnosis?**

**A.** Hypnosis is simply physical relaxation coupled with Beta conscious activity. When these two occur hypnosis automatically happens.



**Q. Can anyone be hypnotized?**

**A. YES.** Everyone is hypnotizable.



**Q. How does hypnosis work?**

**A.** For behaviour modification hypnosis simply allows the conscious mind and the subconscious mind to **AGREE**.



**Q. How much can I expect to lose?**

**A.** Clients have experienced remarkable results 30lbs in 1 month to 125lbs in 1 year.

**Q. What is your guarantee?**

**A.** I'm so certain of your success that I personally guarantee it.

**REMEMBER:** Hypnosis is 100% natural. No artificial ingredients. Thousands have been successful and you will too. **IT CAN AND IT WILL WORK FOR YOU.** It's the winning way to lose. **BE A WINNER!** Learn the secrets of the mind.

**Tel: 0151 666 1532**  
**www.kathycurnan.co.uk**

# green hydroponics

for all your indoor growing needs



**TOBACCO GROWING KITS NOW AVAILABLE!**

**NOW OPEN SATURDAYS**

- Suppliers of CANNA
- Growth Technology
- Grow Lab Tents
- Carbon Filters
- Fans
- Lighting
- Nutrients & Soil



**\*FREE**  
Night Torch  
for the first 50  
customers!  
\*Colours may vary

Unit 12, Telford Road, Ellesmere Port CH65 5EP  
**Telephone: 0780 335 4599**



# Home Improvements



PART 2

## Renovations and Home Extensions

### Planning Ahead

*It's crucial to plan your building extension carefully!*

Your property is an asset, by extending your property it's a great way to get the house of your dreams. Extra space, an extra room, an en-suite bathroom or a beautiful new room can totally transform your house into a home.

Planning ahead is a crucial part of any renovation, working out the best way to get more square footage, and booking building contractors in plenty of time, we have all seen the problems on TV with such programmes as "Grand Design". Putting essential planning procedures in place also ensures you don't fall foul over any legal problems that can arise.

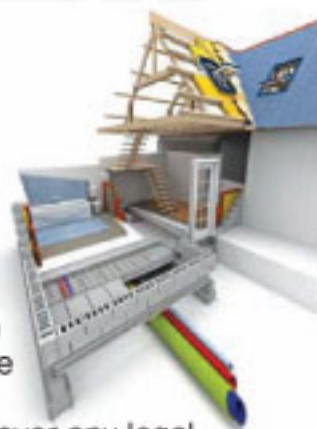

### Building Regulations & Planning Permissions

Our resident architect **Steve** will guide you to what planning permission you will require and what consent you will need for your extension or renovation. Most building renovations to your house, such as a loft extension, will require consent also known as "planning permission". You will need to contact your local planning office, as your local authority decides how planning is managed in your particular area or postcode. Building regulations require set standards for certain jobs. Some jobs require that you will need to have them inspected by your local authority to ensure that they meet their standards.

### Party Walls & Your Neighbours Concerns

Before seeking planning permission it is very important that you consider your neighbours and let them know what you intend to do. See if they have any concerns and what effect your conversion or extension may have on them. They may lose natural daylight or even worse become overlooked.

If you live in adjoining properties, such as, semi-detached or terraced house, building on or near a boundary then your neighbours may be interested in also extending their home at the same time, saving you both considerable costs. You would also need to draw up contracts between yourself and your neighbour with the contractor, in case one party has difficulties paying or you don't agree on how to move forward with the work to be carried out.

### Choosing The Correct Trades Persons

Recommendation is often the best way to find a trades person/contractor, so first ask friends and family who have had work done to their homes.

**Love Wirral** can also recommend trades persons in our magazine by looking out for our "Customer Recommendations" this is identified by this symbol opposite.

You should also make sure you draw up a contract in case anything does go wrong.

*Please use our advertisers in this magazine and check out their recommendations to us on our website, some of which are on these pages.*



# So you want to extend your home...

Advertisers who wish to be included in the next issue call us on **0151 513 1279**.

Our resident architect **Steve** (details below) has answered some of your questions sent in to us from the last edition and we would welcome any more questions via our email. [info@love-wirral.com](mailto:info@love-wirral.com)

## Q. What is Building Control?

A. Building Control is the process by which any building work, with limited exceptions, is checked to ensure that it is designed and constructed in accordance with minimum standards laid down by the Government in the form of the Building Regulations. Building work can include the erection or extension of a building. A material alteration of a building. The provision, extension or alteration of a controlled service or fitting i.e. wc, central heating, drainage works etc. Or a material change of use (i.e. dividing your house into flats).

## Q. What does a Building Regulation application consist of?

A. The specification would typically consist of about five A4 pages, accurate scaled drawings showing existing and proposed plans, elevations and sections together with any structural calculations, an application form, o.s. map and fee.

## Q. How much is the Building Control fee?

A. The fee varies according to the floor area and type of work. The fee is paid in two parts, the first is paid with the application and is for plan examination. The second is paid once the work commences and is for site inspections by the Building Control Officer. Typically the fee for a single storey ground floor extension under 10m sq would be £180 for plan inspection and £216 for all the site inspections.

## Q. How many times does the Building Inspector inspect the works?

A. The Building Inspector would normally expect to visit a site three or four times and issue a completion certificate. It must be remembered that the Building Inspector will not be instructing the contractor how to do the work, the householder is expected to appoint a competent contractor.

## Q. How long does it take to obtain approval?

A. It would normally take between 10 days and five weeks for the Building Control Officer to vet a "full plans" application. This can vary depending upon his work load, the quality of the drawings and if the structural calculations have to be checked.

## Q. What is a Building Notice?

A. A Building Notice can be submitted to the Local Authority in lieu of a "full plans" application. This in my opinion should only be used for the simplest of jobs i.e. window frame renewal or some electrical work. The fee for a Building Notice is more than for a Full Plans submission.

## Q. What happens if I just do the work without applying to Council?

A. Its very unlikely that the contractor will carry out the work to an approved specification, the work will not be inspected and it will come to light in the buyers search when you want to sell the property - which will de-value your house and make it more difficult to sell. You would then have to apply to the Council for a **Regularisation**, pay a fee and expose walls, floors, roofs, beams etc to prove that the work had been carried out to the correct standard.....*do you really want all that disruption?*

## Q. Do I need Building Regulation Approval to convert my loft into a room?

A. **YES**, this is vital that this work requires the fabric to be thermally insulated, new fabric joists and structural beams inserted, fire precaution work and suitable stairs with the required headroom constructed - failure to carry out this work correctly will result in wasted money! It will not be considered a habitable room when you eventually come to sell the property - **JUST A LOFT!**

## Architectural Drawing Design

Professional drawings prepared and submitted. To the Local Authority for Planning & Building control approval.

Loft conversions, Extensions, Alterations, New Build Change of Use, Structural, etc

Call anytime for free advice

**0151 334 6538 or 07779 29 25 69**

**indigo**  
home & gift

**CRYSTAL CLEAR**  
WIRRAL LTD.

**granddesigns**  
Bathroom & Kitchen Specialists

**PATIOWORLD**  
@ WATERWORLD

Traditional Values  
**MIKES JOINERY LTD**  
Modern Approach

If you have any questions email us at: [info@love-wirral.com](mailto:info@love-wirral.com) and our resident architect will provide advice in our next issue **13 of Love Wirral**.



Order online  
for **FREE**  
delivery!



**Wirral's No.1**  
for stoves  
& solid fuel

NATURAL STONE HEARTHES | SOLID TIMBER BEAMS | MULTI FUEL STOVES | DEFRA APPROVED STOVES  
STOVE ACCESSORIES | COAL | SMOKELESS FUEL | ECO FUEL · SEASONED LOGS | KINDLING | FIRELIGHTERS

Stoves from **£280**



**LOGS**  
Jumbo bags from **£70**  
Hardwood/Softwood

**FIRE SURROUNDS**



**Wide variety of fuels!**



House Coal



Smokeless Coal

Straws



Firelighters

**Don't Shiver  
We Deliver!**



HOOTON WORKS | HOOTON ROAD | HOOTON | WIRRAL CH66 7NB | TEL: 0151 327 5555

Visit our website: **www.corfestone.com**

**ARK** Contemporary Designs

by  
**Angela Ruth Kennedy**

Beautifully Handcrafted Jewellery



commissions • repairs • sales • tuitions • workshops

www.arkcontemporarydesigns.co.uk | Tel: 07917 330790 | 01244 567012



**Need a FIXED PRICED Roofer?**

- We cover all areas
- We get the job done quickly
- We guarantee all our work
- We offer the best prices



**Call For A Free Quote : 0151 3392910**

You Need  
a roofer?  
Simply call now  
an appointment

*Family*  
**ROOFERS**  
 not 1900  
 est. c1957

You get a fair  
FIXED price  
We repair  
your roof

We have been installing quality new roofs and repairing roofs in Cheshire & Wirral area since 1957.

**Why Choose MTD Roofing Limited?**

- All our staff take pride in their work and carry out their tasks with excellence.
- All jobs meet the latest Building Standards Code of Practice.
- All jobs are personally supervised by Holly Dodd.



**Call Mike & Holly Dodd on 0151 339 2910**

Office hours 9.00am - 5.00pm Monday to Friday 0151 339 2910

In an emergency anytime on 07708 963280

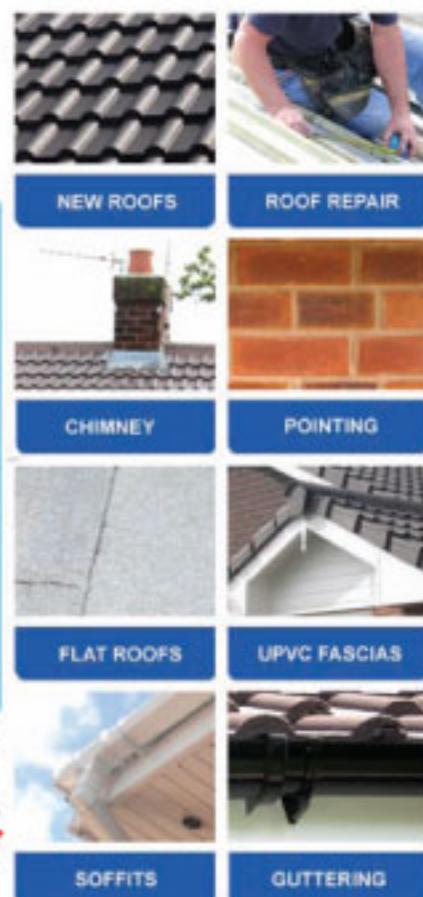

**S.B.EARDLEY JOINERY**

*One point of call*

- LOFT CONVERSIONS
- EXTENSIONS + KITCHENS
- BEDROOMS + PLASTERING
- PLUMBING + BRICKWORK



[www.eardleyjoinery.co.uk](http://www.eardleyjoinery.co.uk)

**0151 327 4184 | 0784 116 3846**



**astra**

PROPERTY CARE LTD

BUILDING AND PRESERVATION SPECIALISTS

**TRADING STANDARD MULTIPLE WINNERS  
FOR CUSTOMER SERVICE**

**We offer the complete building service**

- Planning from design to completion
- Building regulations & permission obtained
- Extension and loft conversions
- Alterations & repairs / Structural repairs
- Damp & timber treatment
- Insurance backed guarantees

**QUALITY | HONESTY | RELIABILITY  
PROFESSIONALS YOU CAN RELY ON**

**Tel: 0151 327 4871**

Graham Harris C.S.R.T., C.S.S.W. (Surveyor)



[www.astra-property-care.com](http://www.astra-property-care.com)

# ASTRAL WINDOWS LTD

371A Cleveland Street,  
Birkenhead CH41 4JW

**Tel: 0151 601 3448**

**Fax: 0151 601 3449**

Email: [eamon@astral-windows.co.uk](mailto:eamon@astral-windows.co.uk)

**WHERE THE  
TRADE BUY!**

**OPEN TO  
THE PUBLIC!**



All Styles of Doors



Guttering & Fascias



Glazing & Curtain Walling

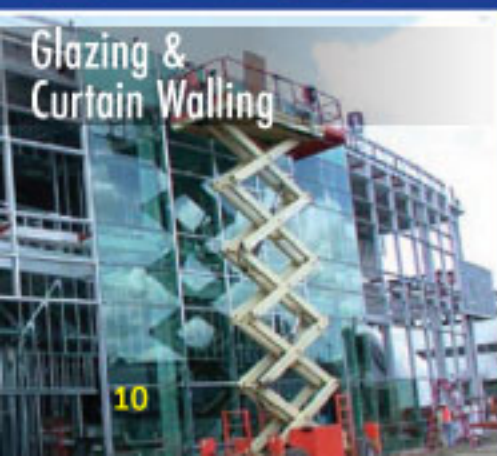

**AFFORDABILITY FOR YOUR HOME WITH  
OUTSTANDING ENERGY SAVINGS.**

- Architectural Aluminium Windows & Doors
- Glazing & Curtain Walling
- Secondary & Triple Glazing
- Plain Art Screening
- uPVC Fascias, Soffits & Guttering
- Glass Walls with a Wide Range of Colours
- Safety & Solar Films
- All Aspects of Glazing
- Special Lead Lights
- Conservatories
- Stepped Units
- Composite Doors
- Patio & Bi-Folding Doors
- Misted up Units Replaced
- Mirrors Cut To Size
- Insurance Work Undertaken
- FREE Quotations & Advice



**[www.astral-windows.co.uk](http://www.astral-windows.co.uk)**



# FIRESIDE BY DESIGN

EST 1985

OUR PRICES WILL NOT BE BEATEN

## CHIMNEY SPECIALISTS

HOME IMPROVEMENT BARGAINS VERY COMPETITIVELY PRICED ON WIRRAL

FULL FIREPLACE  
PACKAGES FROM

£495



WIRRAL'S

Number

**e**volution  
WOOD BURNING STOVES

IN HOUSE  
FITTING SERVICE

WE ARE THE  
LONGEST  
ESTABLISHED  
FIREPLACE  
COMPANY IN  
THE AREA

**NOW OPEN IN HAYDOCK**

282 Church Road, Haydock, WA11 0LF Tel: 01942 722 766 OPEN 7 DAYS A WEEK

162 New Chester Road, Birkenhead, CH41 9BG (Opposite Cammell Lairds)

Tel: 0151 647 9868 or 0151 666 1385

Opening hours: 9am - 5:30pm Mon-Thurs, 9am - 6:00pm Fri & Sat, 10am - 4:00pm Sunday.

[www.firesidebydesign.co.uk](http://www.firesidebydesign.co.uk)



Family Run  
Business  
for 27 Years

Manufacture & Installation of purpose made  
joinery products. Quality Assured Improvements

Traditional Values

**MIKES JOINERY LTD**

Modern Approach

STATION APPROACH, PASTURE ROAD, MORETON, CH46 8SD

TEL: 0151 604 0549 FAX: 0151 677 7949

E-MAIL: [mikesjoinery@hotmail.com](mailto:mikesjoinery@hotmail.com)

WEBSITE: [www.mikesjoinery-wirral.co.uk](http://www.mikesjoinery-wirral.co.uk)

- Bespoke Joinery Manufacture
- Hardwood & softwood
- Gates
- Internal & External Doors
- Staircase Refurbishment
- Kitchens
- Sheds, Log Stores etc



**White's**  
Heating & Plumbing Ltd

- Central Heating Supply & Installation
- Gas Appliance Installation & Servicing
- Full Bathroom Design & Installation
- Landlord Gas Safety Certificates
- Leaks & Plumbing Maintenance
- Boiler Breakdowns
- Power Flashes

David & Rose White  
Showroom/Office:  
279 Woodchurch Road  
Prenton  
Birkenhead CH42 9LE

**WORCESTER**  
Bosch Group  
Accredited Installer



**Tel: 0151 201 2277**

Email: [Info@whites-plumbing.com](mailto:Info@whites-plumbing.com)

24 Hour Emergency call out: 07966 109914

Tell the advertiser you saw their advert in "Love Wirral" You may be eligible for a discount!

# CRYSTAL CLEAR

WIRRAL LTD.

REPLACEMENT  
MISTED UNITS



WINDOWS

RUBBER SEALS



FRAMES  
CLEANED

LOCKS



DOOR &  
WINDOW  
HANDLES  
HINGES



ADJUSTMENTS



CALL:

0151 639 0048 FOR FREE  
ESTIMATE



## HAVE YOU BEEN INJURED IN AN ACCIDENT? DO YOU WANT TO MAKE A CLAIM?

### ACT NOW TO AVOID LOSING 25% OF YOUR COMPENSATION!

From 1st April 2013 personal injury claims are changing.

At the moment most personal injury claims are made on a straightforward "no win - no fee" basis. There is no cost to you, win or lose. If you win you receive 100% of your compensation without any deductions. If you lose you don't pay anything.

This is all about to change. If you bring a claim after 1st April 2013 a deduction of 25% of any compensation you receive could be made to fund your legal costs as the government are changing the laws on "no-win no fee" arrangements.

If you bring a successful claim now, the person or organisation that caused your accident has to pay all of your legal costs. However from 1st April the amount they have to pay will be limited. Due to reforms being introduced by Parliament, Solicitors will be entitled to deduct up to 25% of your compensation award to fund part of your legal costs.

The government are introducing these changes following pressure from

insurance companies to reduce the amounts they have to pay out for personal injury claims.

At WhatsMyClaimWorth we believe that these government reforms to personal injury claims are unfair because injured people will lose out. However, if you **act now** it is still possible to make a claim and keep 100% of your compensation.

The new rules will apply to any claim made after 1st April 2013, even if your accident happened before then. If you start a claim before 1st April you will avoid any deduction from your compensation, even if your claim is settled after that date.

We have successfully pursued thousands of claims for people injured in many different ways. These include accidents at work, on holiday, slips, trips or falls on the pavement or in shops, motor vehicle accidents and injuries caused by faulty products.

If you have sustained an injury contact us **now** on **0800 849 2220** free of charge to speak to one of our experienced Personal Injury Lawyers. *Don't leave it too late!*

**RING NOW FOR FREE COMPENSATION ADVICE**  
**0800 849 2220 / 01244 312306**  
**[www.whatsmyclaimworth.com](http://www.whatsmyclaimworth.com)**

# Kruger Gibbons

Auctioneers and Valuers

**RESTORING TRADITIONAL VALUES**

General Auction Room specialising in good quality, clean household goods, electrical items, furnishings, collectables and antiques with quarterly specialists and collectors sales.



- Items sought for our weekly auctions ranging from individual items to full house clearances
- Collection & delivery service by competent & fully insured personnel
- FREE verbal valuations by Senior Auctioneer James Gibbon
- Competitively priced, high quality service guaranteed
- Sensitive help & advice regarding probate
- NO hidden fees!

**SALES DAY:**

*Monday 11.00 am*

**VIEWING DAYS:**

*Saturday 9.30 - 3.30 pm*

*Monday 9.00 - 11.00 am*

**[www.krugergibbons.co.uk](http://www.krugergibbons.co.uk)**

*Wirral's fastest growing Auction House*

**Unit 6, Price Street Business Centre, Price Street, Birkenhead CH41 4JQ**

**Telephone: 0151 653 8877**



ANTIQUERS ARE GREEN  
INVEST IN THE FUTURE  
RECYCLE THE PAST

# PATIO WORLD

@ WATERWORLD



## CHEAPEST SPAS IN NORTH WEST



Low running costs!

Starting from **£3500**

- Hot Tubs Curbside Delivery inc.
- Spas & Spa Chemicals
- Natural Indian Stone Paving
- Concrete Paving
- Decorative Walling
- Stepping Stones
- Garden Ornamentals
- Fencing & Gates
- Arches & Pergolas
- Summer Houses
- Kids Playhouses
- Sleepers
- Log Cabins
- Sheds

**And Much More!...**

*Bringing your garden to life!*

**Come & See Our Range Of Spas & Products In Our Superb New Location And Settings!**

Advice And Full Installation Service Available!

*"Let Us Help You Create Your Perfect Patio Or Garden"*

# 0151 353 8747

Chester High Road, Burton, Wirral CH64 8TF



**SMARTCOAT**  
energy saving protection



Do you want to **save £££'s** on your energy bills and **protect your home and health** at the same time?

For your **FREE, NO OBLIGATION** survey and demonstration on how to:

- ✓ Save money on energy bills
- ✓ Protect your brickwork & mortar joints
- ✓ Reduce damp penetration occurring
- ✓ Preserve the environment
- ✓ Reduce condensation



All with the SMARTCOAT cream that dries clear!

Call: **0800 432 0052**

**SURPRISINGLY AFFORDABLE**



**BuildAssure**



[www.smartcoat-protect.com](http://www.smartcoat-protect.com)

Come & visit

# ALCATRAZ

Barber to the Gentry  
**Mens Grooming At It's Best!**

Comfortable surroundings for that smart haircutting experience by professionals!

**Closed Monday**

**Tuesday - Friday 9:30am - 5:30pm**

**Saturday 9:30am - 4:00pm**

# 07563 612 805



63 Acre Lane, Bromborough CH62 7BY



Tell the advertiser you saw their advert in "Love Wirral" You may be eligible for a discount!

# ART FOR EVERYONE

*Anyone can paint - Let me show you how!*

## Keith Fenwick – sky TV's 'ART DOCTOR'

### SOMETHING SPECIAL IN THE LAKE DISTRICT NATIONAL PARK TEACHING GUARANTEED

#### COURSE DATES 2013

MAY	19th - 21st	Watercolour Landscapes	£295
AUG	18th - 20th	Acrylics made easy	£295
SEPT	22nd - 24th	Watercolour Landscapes	£295
OCT	20th - 22nd	Watercolour Landscapes	£295

A FULL COLOUR LAKE DISTRICT  
GUIDE OF 290 PAGES WILL BE GIVEN  
TO THOSE EXTENDING THEIR STAY  
FOR 3 OR MORE DAYS

**NOTE:** You will be greeted at 4pm on the Sunday and leave at 4pm on the Wednesday.

Why not extend your stay to explore the beauty of the Lake District for £30 per day B/B.

## IT'S NOT AS DIFFICULT AS YOU MIGHT THINK!

If you think you can't paint - you're wrong.  
I have proved time and again that  
'ANYONE can paint.'

I don't believe it's a gift, it's more perspiration than inspiration - it's a case of practice makes perfect. I can show you 'how to do it' - what I can't do is practice for you, but I can show you where you're going astray.

I will take you through each stage 'step by step' demonstrating the techniques I have developed over many years of painting. If you're a complete beginner you're unlikely to be alone and I will be pleased to spend extra time with you to help and encourage you to enjoy and benefit from your painting break. If you are a more experienced painter we can concentrate on aspects of the landscape which you need to develop further.

**My teaching is tailored to your needs.**

**YOUR TUTOR - KEITH FENWICK**

*B Tech (Hons), C.Eng, FRSA, CIGA, ABWS*

Keith is a Chartered Engineer, A Fellow of the Royal Society of Arts and holds several professional qualifications including an honours degree. Having spent many years in management in both industry and education, he took early retirement as Associate Principal/Director of Publicity of one of the country's largest colleges of further education, allowing him to devote more time to his love of landscape painting.

Keith's paintings are in private collections in this country and abroad including the USA, Canada, New Zealand, Australia, Japan and the Middle East as well as most European countries.

He is a council member of the Society for all Artists. Keith is fortunate enough to spend his life doing what he loves - landscape painting

Keith's expertise in landscape painting, his writing, teaching, DVD making and broadcasting ensure an understanding of student problems.

He finds great satisfaction in encouraging those who have always wanted to paint but lack the confidence to have a go, as well as helping more experienced painters to develop their skills.





# Artist, Teacher, Demonstrator

'Watendlath' 42 Laurel Drive, Willaston, South Wirral CH64 1TW

Tel: 0151 327 1601, email: [fenwickart@sky.com](mailto:fenwickart@sky.com) website: [www.keithfenwick.co.uk](http://www.keithfenwick.co.uk)

**TV background:** Presented the 'Art Doctor' on Sky TV for 15 months, where he could be seen painting landscapes 3 times a day, 6 days a week. Presented Granada TV's ART SCHOOL and BBC's Eleventh Hour Challenge. He has been seen painting landscapes on TV on more than 1000 occasions.

**Books and DVD's:** 11 books published on the art of landscape painting. His best selling books have been translated into French, Spanish, Italian, Dutch, German and Russian. He has produced over 40 teaching videos and DVD's.

**The Course costs are for Tuition, Accommodation and Breakfast.**

Lunch/Evening meals at extra cost chosen from an extensive menu to suit your needs/budget. Participants should budget for approx **£12/£15 per day.**

The restaurant has an excellent reputation for it's food with people travelling from afar to sample the food.



We stay in my favourite lakeland village of **Caldbeck** with easy access just off the **M6 near Penrith (J41 or J40)**. Accommodation is in the historic village inn in the centre of this picturesque village, voted one of the ten prettiest villages in the UK by the Express newspaper. The village is surrounded by a pretty river with waterfall and charming bridges. The village duckpond with it's birdlife, the attractive stone buildings/craft shops and traditional lakeland cottages with landscaped gardens all contribute to the attractiveness of the village.

**Courses priced to meet the Credit Crunch!! Please request a coloured brochure for details.**

# SPECIAL VALENTINE ICE CREAM For The One You Love

great  
taste  
gold 09



Cakes made with our  
"Award Winning"  
Passion Fruit  
Twist Ice Cream

Find us on  
Facebook



ARCHER'S ...  
JERSEY ICE CREAM  
Exquisite

Award Winning Italian Style  
Jersey Ice Cream

168, Telegraph Road, Heswall CH60 0AH Tel: 0151 342 0434

Email: [heswall@archersjerseyicecream.com](mailto:heswall@archersjerseyicecream.com)

Bring in your unwanted clothes, handbags, belts etc.

## cash-for-clothes

### WHAT WE BUY:

- ✓ Trousers/Jeans
- ✓ Sportswear
- ✓ Tracksuits  
(Tops & Bottoms)
- ✓ Runner Shorts
- ✓ Jumpers
- ✓ Suits
- ✓ T-Shirts
- ✓ Dresses
- ✓ Scarves
- ✓ Baby Clothes
- ✓ Fur Coats
- ✓ Pyjamas
- ✓ Summer Wear
- ✓ Handbags, Belts  
& Hats
- ✓ Footwear  
in Pairs
- ✓ Jackets  
(Leather/Cotton/Winter/  
Summer)

### WHAT WE DO NOT BUY:

- ✗ Towels
- ✗ Bed Sheets
- ✗ Table Cloths
- ✗ Curtains
- ✗ Wet Clothes
- ✗ Dirty Clothes
- ✗ Mats/Carpets
- ✗ Work Uniforms
- ✗ Overalls

*We pay*  
All Items Of Clothing

**10kg = £6.00**

**60p per kilo**

**for clothing**

Re-usable, clean & dry

4 Market Street | 25 Liscard Village  
Hoylake CH47 2AE | Wallasey CH45 4JG

Hours: Mon - Fri 9:30 - 4:30 & Sat 9:30 - 2:30

❖ WE HAVE PARKING ❖



# Month Of Love and Good Food



**Vitruvian Fitness**  
PERSONAL TRAINING  
JODIE POWELL 07725888819



You have either succeeded in your goal to eat well and exercise more, or you have already fallen at the January hurdle. Well February is as good a month as any to pick yourself up and reset the goals. It's the month of love and romance which brings with it feel good endorphins. Use them to your advantage and hit the gym again. If your planning on an Easter break away then you have the perfect amount of time left to get your body in shape.

Bellow is a guide to the types of food to eat and to avoid for breakfast, lunch, dinner and snacks. Most of which you will find are made up of protein, vegetables and fruit.

Remember that you can still have too much of a good thing. Portion control is just as important as the types of food you consume.

## Breakfast

### Do Eat:

Eggs - Natural Yoghurt - Low fat Greek yoghurt - Oats - Milk - Lean Bacon  
Protein Shakes - Smoked Salmon.

Blueberries - Grapes - Strawberries - Watermelon - Grapefruit - Tomatoes  
Mushrooms.

### Avoid:

Cereal - Dried Fruit - Margarine - Bagels - Muffins - Fruit Juice - Bread  
Cereal Bars - Jams - Croissants - Sweet Yoghurt

## Lunch

### Do Eat:

Beans - Chicken - Mackerel - Ham - Hard Cheese - Sardines - Cottage  
Cheese - Tuna.

Green Salad - Salad Peppers - Beetroot - Avocado - Tomatoes - Cucumber  
Fresh Soup - Rivita - Rye Bread - Seeded/Multigrain/Wholemeal Bread.

### Avoid:

Pasta Salad - Sandwich Fillers - Coleslaw - Crackers - Oat Cakes -  
Baked Potatoes - Baguettes - Wraps - Quiche - Pasties - Pies .

## Dinner:

### Do Eat:

Fish - Beef - Lamb - Quorn - Chicken - Eggs - Home Made Soup  
Peas - Carrots - Cabbage - Salad - Asparagus - Broccoli - Onions - Leeks  
Cauliflower - Butternut Squash - Aubergine - Pulses .

### Avoid:

Pasta- Pies - Ready Meals - Potatoes - Pizza - Risotto - Creamy Curries  
Takeaways - White Rice - couscous - ALCOHOLIC DRINKS.

### Snack on:

Pumpkin Seeds - Salsa - Hummus - Carrot Sticks - Greek Yoghurt - Olives  
Almonds - Brazil Nuts - Pistachios - Bananas - Pineapple - Oranges - Apples  
Blackberries - Cherries - Green Tea.

### DRINK PLENTY OF WATER

**EXERCISE** - Minimum of 3 times a week. For at least 45 minutes of cardio.  
Combine the gym with out door training.

If you are looking for help and guidance with exercise, diet and nutrition  
then contact Jodie at Vitruvian Fitness (07725888819) or visit

[www.vitruvianfitness.co.uk](http://www.vitruvianfitness.co.uk)

For more info on training or anything else feel free to call **Zone Fitness Neston** on 0151 353 0530  
or email me at: [info@zonefitnessneston.co.uk](mailto:info@zonefitnessneston.co.uk)

We are now open from 6.30 am !!!

Check out our new Website [www.zonefitnessneston.co.uk](http://www.zonefitnessneston.co.uk)

**Zone Fitness**





# POPPIES

Providers of reliable, professional and properly insured services throughout the UK since 1980

**Call NOW for a FREE quote**

Regular Housework • Spring & Emergency Cleaning  
Cleaning of Business Premises • Ironing & Laundry  
Carpet Cleaning • Upholstery Cleaning

**Poppies of Wirral** 

Tel. **0151 342 9780** • Mob. **07590 297504**

Email. **popwirral@hotmail.com**

Web. **poppiesofwirral.co.uk**

**CHILD FRIENDLY BARBERS**

LATE NIGHT THURS  
9:15am - 7pm  
MON, TUES, WED & FRI  
9:15am - 5:00pm  
SATURDAY 9am - 3:00pm



*Grace Taylor*  
**BARBERS**

Formerly known as The Village Barbers

34 TOWN LANE, LITTLE NESTON CH64 4DF  
**TEL: 07716 485 990**

Professional Window Cleaning

Staybright

- Water Fed Pole & Traditional Window Cleaning
- Windows
- Fascias
- Cladding
- Conservatories
- Gutters



# Staybright

DOMESTIC AND COMMERCIAL WINDOW CLEANERS  
A family run business for over 30 years

Tel: 0151 201 8527 or Mobile: 07957 560060

Email: [staybrightwindowcleanerswirral@hotmail.com](mailto:staybrightwindowcleanerswirral@hotmail.com)



## Top Dog Groomers

Wirral's Newest Professional Dog Grooming Studio

- ✓ New State of the art Grooming Studio
- ✓ Pick-up & Drop Off Service
- ✓ Safe Stress Free Environment
- ✓ Wash, Dry & Brush Out
- ✓ Full Groom to Breed Standard or Pet Trims
- ✓ Ears Cleaned & Plucked
- ✓ Nail Clipping & Painting
- ✓ Microchipping
- ✓ Bathing Using 100% Natural Products
- ✓ Professionally Trained Groomers
- ✓ Member of the British Dog Groomers Association and Pet Care Trust



0151 608 7676 or 07427 667 393  
[www.top-dog-groomers.co.uk](http://www.top-dog-groomers.co.uk)

748 Borough Road | Prenton  
Birkenhead | CH42 9JF

## Jade

Jade & Debra Joseph on Facebook

@ Debra Joseph Hairdressing

25% OFF COLOUR  
TUESDAY & WEDNESDAY

25% OFF  
FIRST VISIT  
WITH THIS ADVERT

25% OFF  
FOR OVER 60's  
TUESDAY & WEDNESDAY

ONLY 29  
MENS  
CUT



WELLA

CURLY  
BLOW DRY  
FROM £15

CALL: 0151 608 7007

Email: [jadefallon@hotmail.co.uk](mailto:jadefallon@hotmail.co.uk)

287 Woodchurch Road, Prenton CH42 9LE  
OPENING HOURS

Mon: Closed, Tue: 9am - 5.30pm, Wed: 9am - 5.30pm,  
Thur: 9.30am - 7.30pm, Fri: 9am - 7pm, Sat: 9am - 5.30pm

### Getting good mortgage advice.

In today's current economic climate and uncertainty about the financial market now more than ever is it important to seek out quality advice when wanting a mortgage.

Many people automatically think that they should go to their bank, this is not always the best course of action! If you go into a bank they can only talk to you about their **own** products and their **own** criteria. Some mortgage advisers also operate a limited panel of lenders, thus limiting your choice of lenders.

**BFL Mortgage Services Ltd** is a local family run business with advisers that are qualified and experienced and can offer clients a quality service. **BFL Mortgage Services Ltd** can offer advice from the **whole of the market**, so this means we can find a suitable mortgage for our client's circumstances, for many clients this is finding them the cheapest mortgage deal but for many clients that do not fit some lenders standard criteria, with the experience of our advisers we are able to place them with another high street lender. Even where clients are locked into a mortgage product with a lender, with some lenders, we are able to port the existing mortgage to the new property and arrange any top up mortgage required.

**BFL Mortgage Services Ltd** also has access to many **exclusive mortgage rates** and sometimes we are able to get better products from the banks than the banks are able to offer to their own clients! So it really is worth shopping around. Unlike many other advisers **we do not charge a fee for our advice.**

In 2012 we found many clients were dipping their toes in the Buy to Let market. Many let out their existing property as they felt that they would prefer to wait for the housing market to recover rather than having to sell but have bought their next home now. Also many clients are seeing the additional potential income and capital rewards that Buy to Let properties can give them and are building small portfolios to potentially supplement their income or build up a fund for retirement.

With the cost of buying, selling, legal fees & stamp duty we are seeing many clients improving or extending their current homes. Many approach their existing lender but again this is another area where we help many clients by researching the whole of the market and finding the most suitable remortgage deal for them. Many lenders offer "fees free" remortgages where there is a free basic valuation and basic conveyancing, so it really is worth finding out if your mortgage is the best one for you.

**To arrange a no obligation meeting with one of our advisers please call Jane on 0151 342 1755 please quote Love Wirral.**



# Feel healthy, be happy and look great!

SkinFirst, the market leaders in aesthetic skin care, are proud to introduce the most advanced slimming and contouring machine on the market!

At SkinFirst we understand that you are unique and everyone has their own individual body concerns. That's why our brand new slimming machine with multiple handles and settings is ideal for treating fat, cellulite, lines, wrinkles, slack skin, neck and eyes. There is no other machine on the market that is safer, more comfortable or offers so much versatility.

In addition to slimming and contouring we offer the very latest and safest light and heat based technologies to provide bespoke solutions for:

- Permanent reduction of unwanted hair
- A fresher, younger complexion
- Freedom from rosacea
- Removal of thread veins
- Clearance of spots and acne
- Eradication of uneven pigmentation
- Reversal of sun induced skin damage
- A tauter, firmer body
- Removal or reduction of lines and wrinkles

With clinics in Heswall, Stockton Heath and Congleton it is now easier than ever to achieve the body you desire.

Contact your nearest clinic for a free, no obligation consultation and see how SkinFirst can give you the confidence boost to look and feel amazing.



SkinFirst Heswall

**0151 342 2409**

[heswall@skinfirst.co.uk](mailto:heswall@skinfirst.co.uk)

182a Telegraph Road,  
Heswall CH60 0AJ

SkinFirst Stockton Heath

**01925 261650**

[contact@skinfirst.co.uk](mailto:contact@skinfirst.co.uk)

2 Kimberley Drive,  
Stockton Heath WA4 6JS

SkinFirst Congleton

**01260 217828**

[congleton@skinfirst.co.uk](mailto:congleton@skinfirst.co.uk)

9 West Street,  
Congleton CW12 1JN

**SkinFirst**  
The gentler way to hold back time

[www.skinfirst.co.uk](http://www.skinfirst.co.uk)



This is a new feature in Love Wirral, which, over the coming months will feature old photographs of Wirral. Next month we will feature on the villages of Bromborough & Eastham.

**Yesterday's Wirral Books**

Latest of over 60 publications:

New Publication - September 2012  
**Pubs of Wirral - Part 1**  
**BREWERIES of BIRKENHEAD**  
 128 Pages A4 **£9.95**  
 Including: WIRRAL, Liverpool, Chester, Cheshire and North Wales

Also - Reprint of **Yesterday's Liverpool**

A Pictorial History 1857 - 1957 with over 450 photographs/graphics

For further details contact:- Ian Boumphrey - Tel/Fax 0151 608 7611  
 web site: <http://www.yesterdayswirral.co.uk>



Above: 1933. The Dee View Inn had become a Birkenhead Brewery Pub (see p.32 for pub walk)

Right: an advert for the Dee View Inn celebrating its Ales & Stouts along with activities such as billiards.

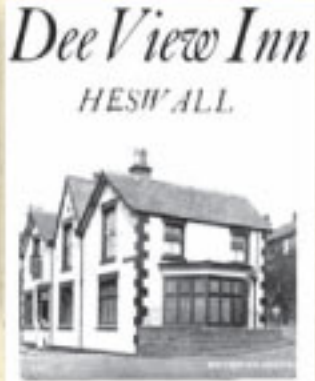

*Birkenhead Brewery Co's*  
 CELEBRATED  
**Ales & Stouts**  
 Billiards Cigars and Tobacco  
 Proprietor J P Rowland



A 1915 comic postcard sent from Heswall at this time



Above: 1921. Three of John Pye's motor vehicles outside his bus station in Telegraph Road where he ran a service from Heswall to Birkenhead. In 1924 he sold the business to Crosville. He also operated a cinema here from 1916.



Above: 1926, Heswall Station where a Constable Mullins found three men had ripped open the station safe.

Below: 1914. Young men of Heswall gather in The Mount for a photograph. Most of the men were fighting in France by Christmas.



Above: 17th June 1926 Pilot Officer Pentland's RAF bi-plane crash-landed onto Heswall Golf Course





*Above: The Glegg Arms, Gayton, at the start of the Chester High Road. Built around 1840 and takes its name from the Glegg family who owned Gayton estate. The weighbridge office can be seen on the left a single storey with a post box in the wall.*



*Above: The centre of Heswall with the cinema on the left. On the right Lloyds Bank on the corner of The Mount.*

*Above: The Kings Cinema in Telegraph Road, Heswall was taken around 1950 and was showing Alan Ladd in a film called "After Midnight". The King's Hall, built c.1912, was upgraded by John Pye in 1928 – it closed in 1958.*



*Above: Stacey's in Lower Heswall is the near two thirds of the thatched cottage seen in Village Road after 1928.*

*This stood opposite to Roscote, the country home of Thomas Brocklebank the shipping magnate.*



*Above: Heswall Castle was built on land between The Mount and Telegraph Road and was home to the Female Orphan Society. The castle was demolished in 1935.*



*Above: Shops in Castle Buildings, Telegraph Road in the 1950's and to the left behind the trees were cottages now replaced by shops. Left: Telegraph Road, showing the Church of Good Shepherd and a crosville bus entering the depot in the distance. c.1955*



27 years of real results in the UK

# Make this **YOUR** year

Achieve your New Year's resolution sooner than you think with Cambridge Weight Plan. Like Amber, you can discover the real you with the help of your own Cambridge Consultant. Their one-to-one support will guide you through every step of your weight-loss journey.

With six flexible programmes, which can include everyday food, there's a step that suits you and your lifestyle.

Unlike other weight-loss options, you're never on your own with Cambridge Weight Plan.

## Cambridge<sup>®</sup> Weight Plan

Real people, real support, real results.

Your Independent Cambridge Consultant:

**HOYLAKE COMMUNITY CENTRE, HOYLE ROAD  
CAMBRIDGE WEIGHT PLAN**

**EVERY THURSDAY EVENING FROM 3/01/13  
FROM 6:15pm UNTIL 8:45pm**

**FOR MORE INFORMATION CONTACT  
JANET ON 0777 292 6424**

Amber, 2009, size 16/18



Amber,  
2010, size 10



You should always speak to your doctor before starting any weight-loss programme

## NEW ACUPUNCTURE CLINICS NOW AT THE RETREAT HESWALL



**TREATMENTS FROM FROZEN  
SHOULDER, BACKPAIN, MIGRAINE,  
INFERTILITY, FOOD CRAVINGS,  
STRESS-SLEEP PATTERNS, GOUT,  
ADDICTIONS & SMOKING.**

**SUCCESSFUL OUTCOMES WITH ALL  
THE ABOVE AND MORE!**

**CALL FOR A FREE CONSULTATION**

240B TELEGRAPH ROAD, HESWALL, WIRRAL, CH60 7SG

**Tel: 0151 726 0128  
or 07786 744087  
email: rob\_geddes@yahoo.co.uk**

## Station House Nurseries



**DAHLIA SPECIALISTS**

**Wirral Nursery Specialising in  
Garden Plants & Seasonal Lines.**

**CH64 Direct FREE -**

*Local Delivery of Nursery products  
within the CH64 Postcode Area.*

**Same or Next Day Delivery!**

- Hanging Baskets
- Bedding Plants
- Dahlias
- Plug Plants
- Winter Pansies
- Geraniums

**www.eurodahlia.com**

Station Road, Burton, South Wirral, Cheshire

**Tel: 0151 353 0022  
email: sion@eurodahlia.com**



# **S** *SIGNS EXPRESS*

creating signs that create business

Interior / Exterior Signs  
Vehicle Graphics  
Window / Display  
Exhibition & Display  
Health & Safety

## 0151 334 7474

[www.signsexpress.co.uk](http://www.signsexpress.co.uk)



GT BROWS HAIR & BEAUTY  
0151 378 5114

## VALENTINE'S DAY PACKAGE

CURLY BLOW  
EYE BROW WAX  
& TINT  
ACYLIC NAILS  
SPRAY TAN

all for just ...

# £30



Find us on Facebook  
GTBROWSHAIR-BEAUTY  
and see our latest special offers!

39 New Chester Road, New Ferry, Wirral CH62 1AA  
OPENING HOURS  
Tues - Thurs 9am - 5pm, Fri-Sat 9am - 6pm

# Home care from Saga



NSA-LD10716

As the UK's largest provider of homecare, we understand how important it is to remain living at home, no matter what age you or your loved ones are. So if a little help around the home or support outside the home is needed, Saga Homecare can make life easier.

Our flexible service can provide support in almost any situation - from a couple of hours a week to live-in care. You can rely on us to deliver exactly what you or your relative needs to remain living at home.

Now available  
throughout Wirral

For more information about our care service, call

## 0800 542 0753

stating reference WBV001

Lines open 8.30am-5.30pm weekdays,  
9am-1pm Saturday.

[wirralforyou@saga.co.uk](mailto:wirralforyou@saga.co.uk)  
[sagahomecare.co.uk](http://sagahomecare.co.uk)

**Saga**  
Homecare

# The Beau-Tea Rooms

Unique Hair & Beauty Salon with a Coffee Shop

## ACTIDERM INCH LOSS BODY WRAPS

1 Area = **£20**, 2 Areas = **£25**,  
3 Areas **£30** Pre & Post Support  
Course of 3 Sessions = 2 Areas,  
Pre & Post Support **£60** per person



VALENTINE  
DEALS

## TEETH WHITENING

**£75** RRP. £125  
2 Person Deal **£125** RRP. £250



Can be used as part of a healthy eating or slimming programme.

Can be used to get into that essential dress size.



12 Bromborough Village Road, Bromborough

Tel: 0151 334 5468 Mob: 07794 328094

## LIFESTYLE COACHING 2013

A new year and a chance for a new start for you!

Follow on Twitter:  
**Paragon Lifecoaching**

Follow on Facebook:  
**Paragon Life coaching**



### So if you're interested in:

- Getting a new direction in your life
- Getting your life in order
- Help setting new challenges/goals

### Or how about you want:

- Help finding more friends
- Help with gaining confidence to assist with forming new relationships
- Assistance in setting you new challenges in your social life (e.g. a new hobby/interest)
- Utilise your time better to improve your social life- Plus much, much more

\*\*\* FIRST CONSULTATION SESSION IS FREE!!\*\*\*

## Ready for a change??

paragon life coaching

HELPING YOU, HELP YOURSELF

Call Andrew on: **07895 730 324**

[andrew@paragonlifecoaching.co.uk](mailto:andrew@paragonlifecoaching.co.uk)

[www.paragonlifecoaching.co.uk](http://www.paragonlifecoaching.co.uk)



# CRYSTAL CLEAR

## WIRRAL LTD.

Crystal Clear offer a comprehensive service of window & door repairs. These include replacement of misted up double glazed units, problems with locks, handles & hinges, rubber seals & general alterations & adjustments.

If you are having problems with condensation running down the inside of your windows and causing black mold growth around your frames & curtains, we can help! With our new system of fitting A-rated glazing & trickle ventilation, your condensation will be eliminated!

Our A-rated windows use Pilkingtons 'Planitherm' glass which is the most energy efficient available. It's advanced coating technology reflects radiated heat back into your home instead of letting it escape through your windows. Planitherm also allows the free heat & light from the sun to pass through the glass to the inside of your home. Resulting in a brighter, warmer more efficient home.

The Energy Saving Trust have stated that research has shown that many home owners assume that all double glazing is equally energy efficient. In fact, there are huge differences in performance and it's the glass that makes the difference. Furthermore, all this can be done without the need for new window frames, meaning no need for re-plastering & decorating, and at a fraction of the cost of new windows.

Many people believe that cavity wall insulation will reduce their energy bills to the lowest they can be, when in fact more heat is lost through your windows than any other building material. A staggering 26% of all domestic heat loss escapes through the windows. Installing energy efficient windows can save you up to 28% per year on your heating bills compared to traditional windows and frames.

All works are carried out in a neat & tidy manner by qualified tradesmen and all of our units carry a **10 year guarantee**. We will always try to repair your existing frames wherever possible and will never try to sell you something you don't need. However, if you do need new windows or doors, we would be happy to quote for supplying and fitting quality frames with no obligation & no high pressure sales.

### Double glazed unit with PLANITHERM

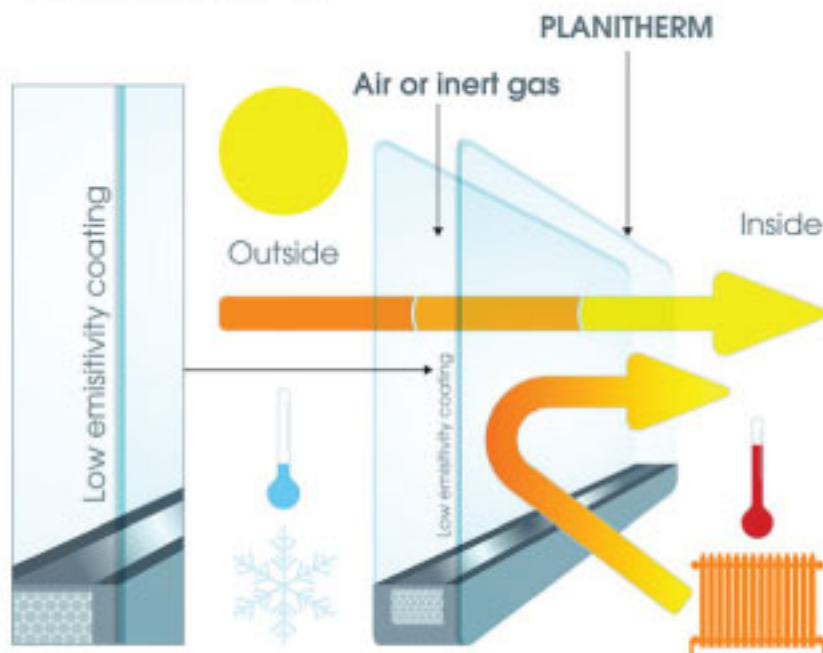

Our friendly staff will call to give you a fixed price quotation free of charge at a time to suit you.

Call us today on **0151 639 0048** and start saving money straight away!



## UPCOMING DATES & EVENTS IN WIRRAL FEBRUARY

# 2013

**1st February - 31st December 2013**

### **The Wilfred Owen Story**

34, Argyle Street, Birkenhead

Relaunches from February 2012 with a truly unique and historic exhibition [www.wilfredowenstory.com](http://www.wilfredowenstory.com)

### **The Vegi-Table Cookery Courses at**

**Claremont Kitchen** - Old Clatterbridge Road, Bebington

**2nd February** - Just Bread

**16th February** - Cakey Bakey Tart

**3rd February & 3rd March**

### **SKYDANCERS AT PARKGATE**

12 noon until dusk (Price: Free)

Skydancer is an exciting new four-year project aimed at raising awareness and promoting the conservation of hen harriers in the north of England.

Most people have never seen a hen harrier, but once seen it is rarely forgotten. This bird is a beautiful, agile hunter, and its aerobatic sky dances are among the most awesome spectacles in nature.

Unfortunately, with only a handful of pairs still breeding successfully in England, the hen harrier is currently a species on the brink.

Come along to Parkgate to find out more about the hen harrier story and what you can do to help save hen harriers before it's too late!

Look for the RSPB Love Nature marquee  
[www.rspb.org.uk/skydancer](http://www.rspb.org.uk/skydancer)

**9th February - 7th April**

### **Exhibition at Lady Lever Art Gallery**

Fresh Perspectives : Art from Wirral Schools

An exhibition showcasing the artwork of students from Prenton High School, South Wirral High School, Wallasey School and Weatherhead High School revealing the creative talent of emerging Wirral artists.

**9th February**

### **Wirral Farmers Market**

New Ferry Village Hall, Grove Street, New Ferry

**9th February**

### **Beatles Tribute Night**

Whitby Sports and Social Club, Ellesmere Port, 8pm

Tickets **£7.50** in aid of **Hospice of the Good Shepherd**

**9th & 10th February**

### **A Night At The Movies**

Time: 4:45 PM - 8:00 PM - Deeside Ice Skating Club, Queensferry. Ticket: Tickets are £8 for adults, £6 for children or £25 for a family ticket (two adults, two children) A great night of family fun for ice skating and movie fans alike!

A bucket collection will be made on the night for **Claire House Children's Hospice**.

Tickets can be obtained from **Deeside Leisure Centre Reception**.



Visit our website: [www.decadencefurniture.co.uk](http://www.decadencefurniture.co.uk)

Contact us: [info@decadencefurniture.co.uk](mailto:info@decadencefurniture.co.uk)

# JACOBS SOLICITORS



*Discounts available for Love Wirral readers*

## *Services Provided:*

- Property
- Crime
- Care Proceedings
- Children
- Injunctions
- Co-habitation Agreements
- Relationship Breakdown
- Wills and Probate
- Powers of Attorney

76 Whitby Road, Ellesmere Port, Cheshire CH65 0AA

**Tel: 0151 355 8481 Fax: 0151 357 1899**

*Email: [info@jacobs-law.co.uk](mailto:info@jacobs-law.co.uk)*

## Just look at me now!

Unlike other weight loss options, you're never on your own with Cambridge Weight Plan.

You'll have your own Cambridge Consultant who will support you through every step of your weight loss journey and explain the very real benefits of our flexible programmes.

**Cambridge<sup>®</sup>**  
Weight Plan

Real people, real support, real results.

Your Independent Cambridge Consultant:

**JANET, 0777 292 6424.  
DAY AND NIGHT, PHONE OR TEXT**

**JONI 0779 132 8916  
MOBILE CONSULTANT, EVENINGS  
AND WEEKENDS**

**WE LOOK FORWARD TO HEARING  
FROM YOU.**

**NEW YEAR, NEW YOU**

Kate, June 2008





## The Dee View Inn, Heswall



### Thurstaston Visitor Centre - Dee Shore - Heswall - Heswall Dales - Oldfield Farm - Thurstaston Visitor Centre (5 1/2 miles)

This short walk is a favourite of Merseyside ramblers which takes you along the Dee shore and through Heswall Dales.

From Thurstaston Visitor Centre, go to the end of Station Road and follow a steep winding path which drops down through a cleft in the cliffs to Dee shore.

Once on the beach, turn left and take in the views of the shoreline of North Wales. (If there has been a high tide you may prefer the more comfortable walk along the Wirral Way, in which case leave the Way at the Banks Road signpost and pick the route up at Delavor Road).

After walking over the sand for about half a mile, you will reach a point where you see large boulders have been placed along the shore. Leave the shore here and follow the path which bears left to pass a wooden gate, and then leads to a group of bungalows at the bottom of Target Road. Now the route is along this quiet lane, as it winds its way between trees to bring you to Broad Lane. Here the way is to the right.

After walking for about ten minutes, you pass Banks Road to the right hand side and then continue forward into Delavor Road. You very soon bear to the left, over the old railway bridge, and follow Delavor Road uphill to reach the crossroads. Here you cross Thurstaston Road to enter Dee View Road, at the top of the road you will come across The Dee View Inn.

Over 100 years ago, Heswall as we know of today was one of the outlying suburbs of Merseyside and contained little more than a collection of picturesque cottages amongst bracken, gorse and heather. This the highest point in Wirral, 359 feet. Excellent views over the Dee Estuary can be viewed from here with its beautiful coast stretching out towards Wales.

The Dee View Inn is an old Victorian pub with its black and white exterior. One of its outstanding features is its sandstone beer-cellar. A cosy, beamed bar which also has a comfortable furnished lounge offers hot and cold food and drink as a welcoming rest point for the Rambler.

On leaving The Dee View, turn right, along the Dee View Road. Once reaching Thurstaston Road, turn right and a short walk will bring you to Queens Drive. Continue forward for a few yards and then turn left, into a path running alongside a sandstone wall, from here this is your way forward into Heswall Dales, a delightful



Map and pictures produced by kind permission of Derek Young, "Pictures from the Past".

track of common gorse, bracken and wild heather, across which wander many sandy tracks. The path runs downhill and you then have many tracks from which to choose from on your way through Heswall Dales. If, however, you bear to the left as you begin to climb out, you should then leave at Oldfield Road.

Now turn left, to pass the old site of Cleaver Hospital and reach the crossroads at the end of Oldfield Road. It is hard for us in the 21st century to imagine a hospital in Heswall but for many years there were two. The foundation stone for Heswall Cleaver (consumption) or the West Derby, Liverpool and Toxteth Park Joint Hospital as it originally known, took place on October 25th 1901. The hospital was situated in Oldfield Road and it remained in service as a hospital until it closed in 1983. The other hospital was originally known as The Royal Liverpool Country Hospital for children and later as The Royal Liverpool Children's Hospital. This was situated in Telegraph Road on the present site of Tesco. The foundation stone for this hospital was laid on April 21st 1905 and it continued as a hospital until its closure in 1985.

Here, a sign pointing the way to Thurstaston directs you straight ahead into a lane leading to Oldfield Farm. The farmhouse was once a manor house and a stone inscribed RS 1604, a reminder that this was built for Sir Rowland Stanley, a famous knight in Elizabeth times.

Beyond the farm, go forward to cross a sandstone stile giving access to a well trodden footpath which, after turning right and then left, runs in a straight line for nearly a mile, over many stiles, to bring you to Thurstaston Village. The village a cluster of red sandstone buildings. The church, the third to occupy the site was erected in 1886. Close to the church is Thurstaston Hall with its oldest part dating back to 1350, the west wing.

From the village, turn left, into Station Road. After walking for around 15 minutes or so you will arrive back at a cafe at the entrance to the Visitor Centre, another chance for a well deserved cup of tea or coffee.



WIRRAL COMMUNITY NARROW BOAT TRUST



Presents

# 'When I'm Sailing'

*A Magical Concert for all the Family*



To be held in the magnificent

**CONCERT ROOM**

**ST. GEORGE'S HALL, LIVERPOOL**

**on Saturday 2nd March 2013 at 7.15pm**

With the famous WIRRAL COMMUNITY CHOIR

THE BRILLIANT SOUNDS OF PORT SUNLIGHT LYCEUM BRASS

Conductors Stephen Mannings and Cyril Dare

Star Soloists HELEN PICKETT & MARTIN O'BOYLE

Compered by BBC RADIO MERSEYSIDE'S

'Hold Your Plumbs' **BILLY BUTLER**

## **PROGRAMME TO INCLUDE**

Chorus of the Hebrew Slaves (Verdi) • Anthem from 'Chess'

Quando m'è vo (Musetta's waltz song from La Bohème)

Rhythm of Life • Hallelujah Chorus • Bohemian Rhapsody

I'm reviewing the situation (Oliver) • When I'm Sailing

**And much more including**

a fantastic LAST NIGHT OF THE PROMS FINALE,  
RULE BRITANNIA & LAND OF HOPE AND GLORY



BBC Radio Merseyside's  
Billy Butler



**TICKETS £15 & £13** (All seating is unreserved)

CONTACT: 0151 652 6373 or Email: [mavis@lwcu.freeserve.co.uk](mailto:mavis@lwcu.freeserve.co.uk)

# DID YOU KNOW?

1. Other than London, Liverpool is the most filmed British city, and was used to film more than 140 films in 2002.
2. At 120 miles per hour, a Formula One car generates so much downforce that it can drive upside down on the roof of a tunnel.
3. The smallest bone in the human body is the stapes bone which is located in the ear.
4. The word vaccine comes from the Latin word "vacca," which means cow. This name was chosen because the first vaccination was derived from cowpox which was given to a boy.
5. The liquid inside young coconuts can be used as substitute for blood plasma.
6. Michael Jordan makes more money from Nike annually than all of the Nike factory workers in Malaysia combined.
7. Termites do more damage in the U.S. ever year than all the fires, storms and earthquakes combined. They do an average of \$750 million in damage annually.
8. The sex of a baby crocodile is determined by the temperature in the nest and how deeply the eggs are buried.
9. Walter Hunt patented the safety pin in 1849. He later sold the patent rights for only \$400.
10. If a statue in the park of a person on a horse has both front legs in the air, the person died in battle; if the horse has one front leg in the air, the person died as a result of wounds received in battle; if the horse has all four legs on the ground, the person died of natural causes.
11. The word, tattoo originated from the Tahitian word "tattau" which means "to mark."
12. TYPEWRITER, is one of the longest words that can be made using the letters only one row of the keyboard.
13. Soil that is heated by geysers are now making it possible to produce bananas in Iceland.
14. Owls swallow their prey whole because they have no teeth. After approximately 12 hours they cough up the feathers, bones, and fur in a shape of a football pellet.
15. The cruise liner, Queen Elizabeth II, moves only six inches for each gallon of diesel that it burns.
16. To produce a dozen eggs, a hen has to eat about four pounds of feed.
17. The ant can lift 50 times its own weight, can pull 30 times its own weight, and always falls over on its right side when intoxicated .
18. On a bottle of brandy VSOP stand for "Very Special Old Pale."

## Fabulous Food with Integrity Monthly Farmers' Market



Wirral Farmers' Market was established in 2000 and is held every second Saturday in New Ferry from 9.00am to 1.00pm.

### Over 30 stalls

- Chicken & game
- Beef, pork & Lamb
- Buffalo, goat & ostrich
- Lancashire & Cheshire cheese
- Italian, Greek & Turkish foods
- Fish
- Fruit & vegetables
- Bread
- Cakes & puddings
- Scones & biscuits
- Chocolates
- Ready meals
- Eggs & yoghurt
- Olives & oil
- Smoked foods
- Jams & chutneys
- Flowers & plants
- Beer & cider



**Next markets:**  
Saturday 9 February  
Saturday 9 March  
Saturday 13 April



*The Market is a Community project run by volunteers with the objective of helping local charities and support groups.*

# He's a dedicated follower of fashion



*Kruger Gibbons*  
Auctioneers and Valuers

We live in strange times, what with the global economic situation, the weather doing its best to be almost like winter. Elsewhere, roads are blocked with snow, flights delayed and cancelled but on **Wirral** life continues much the same.

Times change as do fashion and taste but at quite an imperceptible pace – well almost. I grew up in the 1970's – the energy crisis, three day weeks and power cuts – my mother liked huge patterned floral wallpapers and made me wear zip up acrylic cardigans. The wallpapers are back in fashion and I've just bought myself a zip-up cardigan (of cashmere, but only on the sale rail).

**Vintage china retro-style** are the current antidote to everything Ikea, but even they now appear to cater for old-fashioned taste. I'm told proper records (LPs) are back on sale again – second hand ones are sought out by collectors – with the exception of Harry Seacombe, Bay City Rollers and Val Doonican.

Maybe as a result of the financial situation some of us seek out the familiar, the tried and tested and the plain old-fashioned and the comfortable. Others crave the very latest and newest cutting edge of design and technology. Call it fashion, taste or style – I would like you to consider each individually and combined, look at objects and try to remember why you bought them. A perfect example for me is the ironing board cover – it's hideous, how did that vile thing get into my world? I don't see it often, but on the odd occasion I remember to use it to rearrange the creases on a shirt it offends my eyes.

**William Morris**, the famous 19th century designer once said "have nothing in your home that you do not know to be useful or believe to be beautiful". If the poor chap were to be transported through time he'd have a fit if he had the misfortune to visit my home. Yet I probably do him a disservice for he'd no doubt marvel at the double-glazing, fitted kitchen, internal plumbing, inside lavatory, washing machine and dishwasher but his social conscience would prompt him to ask how many domestic staff these items have replaced.

As I sit here in my study overlooking the river Mersey (converted box room) pondering the aesthetics of life, I have come to a conclusion. My home is full of ugly Victorian furniture, painted in Farrow & Ball (oh-so-tasteful) muted shades, that nothing's new, I'm derivative, nostalgic, unoriginal and highly English. Its all so comfortable, un-chic and so knowingly unfashionable – that I'm quite possibly in fashion.

**What about you, dear reader?**

*I've just checked my reflection, no I'm no Kirsty Allsop – I have a moustache!*

*James Gibbon - Senior Auctioneer / Director*





Price Street Business Centre  
Birkenhead

**0151 670 1553**

Oaklands Office Park  
Hooton

**0151 327 8894**

Flexible terms...  
Sign up and move in on the  
same day!



**QUOTE LOVEWIRRAL**  
TO GET UP TO 2 MONTHS RENT FREE  
WHEN YOU SIGN UP WITH BIZSPACE\*

\*Terms & Conditions Apply

- Offices
- Workshops
- Studios
- Meeting Rooms
- Industrial Units
- Storage
- Self Storage
- Mailboxes
- Virtual Offices
- Management Services
- Open Storage



**CONTACT NEIL WILLIAMSON TODAY ON  
0151 670 1553 [www.bizspace.co.uk](http://www.bizspace.co.uk)**



# BROWSERS

## EMPORIUM

**IT'S AN ALADDIN'S CAVE OF TREASURES**

*You name it and we've probably got it!*



**All types of new & second-hand furniture & fittings to browse under one roof!**

**From bulbs to lights, door handles to doors & stools to tables!**

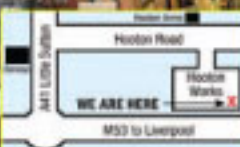

**Hooton Works, Hooton, Wirral (Junction 5 - M53) off A41 to Chester Next to Corfe's**

**Telephone: 0151 328 1467** Open 7 days a week from 10.00am



All credit cards accepted

# Driveway & Patio Installations

## MAINTENANCE FREE DRIVEWAYS PATIOS & PATHS

- PATTERN IMPRINTED CONCRETE
- BLOCK PAVING
- FLAGGING
- ALL GROUND WORK UNDERTAKEN
- DRIVEWAY MAINTENANCE
- GRAVEL GARDENS
- ASTRO TURF



BLOCK PAVING

FLAGGING

ASTRO TURF

IMPRINTED CONCRETE

**Tel: 0151 334 7174 Mob: 07971 714 586**

## CREATING POSITIVE CHANGE!

We're supporting

**time to change**

let's end mental health discrimination

Based on the Wirral, we are a community interest company dedicated to promoting mental health and well-being within the community. Our

programmes and workshops help to facilitate positive change and to develop mental wealth, tackling the issues of stress and trauma related conditions, including PTSD and 'burnout'.

**Our Services:**

- One to one therapy
- Group workshops to promote mental health
- Business and corporate training to reduce stress related absence, promote mental health and develop mental wealth within the workplace

**0151 538 4762 or 0754 2025 585**

[www.positivedevelopmentalchange.co.uk](http://www.positivedevelopmentalchange.co.uk)



positive developmental change

"creating a brighter tomorrow today"



# PLEASE SUPPORT LOCAL CHARITIES

This page is dedicated **FREE** to all registered Charities who wish to advertise.

THE HIGHER BEBLEY  
LEGION



## BEBINGTON ROYAL BRITISH LEGION

### ☆☆☆ FEBRUARY ENTERTAINMENT ☆☆☆

☆ 2 Feb "Joe Wall" - Excellent Male Vocal ☆

☆ 9 Feb "Steve Daley" - Excellent Male Vocal ☆

☆ 16 Feb "Simon Dorey" - Modern Image Male Vocal ☆  
*From 60's, Bubble Pop to Current*

☆ 23 Feb "Sophie Marie" - Female Vocalist ☆

Compered DJ Extraordinaire & TV Presenter "Bernie Birch"

Saturdays include BINGO with a

**£100 JACKPOT**

£2 entry for non members "All Welcome!"

**ALL VISITORS WELCOME**

Application forms are available from the bar.

**BOOKINGS BEING TAKEN FOR PRIVATE PARTIES!**

Competitive rates for room hire! Please enquire for further details on 0151 608 2270

Mon to Thursday 1pm – 11pm, Friday 1pm – 11pm (11:30pm for functions),  
Sat 11am – 11:30pm, Sun 12 Noon – 11pm

[www.higherbeblegion.talktalk.net](http://www.higherbeblegion.talktalk.net)

Intergenerational

Arts

Competition

# Generate

For all young people on Wirral  
aged 4 - 18 yrs

Poetry★Song★Art★Media

1<sup>st</sup> Oct 2012 – 22<sup>nd</sup> Mar 2013

Generate a journey together

[www.ageukwirral.org.uk](http://www.ageukwirral.org.uk)



Registered Charity No. 1005294

For more information:

0151 652 2200 or [generated@ageukwirral.org.uk](mailto:generated@ageukwirral.org.uk)



## Helping To Care For The Hearts Of Wirral

**Wirral Heart Beat** is an independent charity dedicated to assisting the excellent work of the Wirral Heart Support Centre (Wirral PCT) based at St. Catherine's Community Hospital, Birkenhead.

For more information about Wirral Heart Support Centre please telephone **0151 604 7307** (for the Heart Support Centre)

For information regarding Wirral Heart Beat's activities, please telephone **Derek Noble** (after 6.30pm) on **0151 652 2200** or email: [wirralheartbeat@gmx.co.uk](mailto:wirralheartbeat@gmx.co.uk)



**HEARTBEAT**

Registered Charity: 1005294

# granddesigns

Bathroom & Kitchen Specialists



We'll Beat  
**ANY**  
like-for-like  
Quote!

We Specialise in **ALL** Kitchens & Bathrooms



- Over 50 Designs
- Large Portfolio & References
- Local Wirral Based Company

Tel: 0151 676 2898

[www.granddesignsonline.co.uk](http://www.granddesignsonline.co.uk)

## Studio Blinds

**NEW SHOWROOM  
NOW OPEN!**  
Seaview Road, Liscard  
(opp. QuickFit)

CURTAINS



CONSERVATORY BLINDS



WOODEN BLINDS

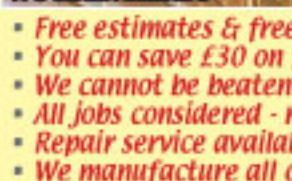

VERTICAL BLINDS



- Free estimates & free fitting!!
- You can save £30 on full house - our price promise!
- We cannot be beaten on price and never will be.
- All jobs considered - no job too small.
- Repair service available.
- We manufacture all our blinds with a fast, reliable service with a range of colours.

OPENING HOURS: 9am - 9pm, 7 days a week

371 CLEVELAND STREET, BIRKENHEAD, WIRRAL CH41 4JW

0151 647 5876 or 0151 638 2755

The easy way  
to a lush, green,  
weed-free  
lawn...

from only  
**£14.00**



Moss  
Removal  
Treatments  
Kill your lawn  
of Moss

Lawnscience Wirral  
provides a full range of  
lawn treatments including  
MOSS control,  
fertilisation and weed  
control, scarification  
and aeration.

Applied by our friendly,  
knowledgeable  
technicians.

lawnscience  
We care for your lawn

Call us today on:

0151 644 0440 / 07758 703 437

or email [john@lawnscience.co.uk](mailto:john@lawnscience.co.uk)

to claim your FREE lawn survey

[www.lawnscience.co.uk/wirral](http://www.lawnscience.co.uk/wirral)

**FREE**

Soil Conditioner - Call within the  
next 7 days to receive your FREE  
soil conditioner with your first  
weed and fertilisation treatment,  
please quote L0201

WORTH AT LEAST £27

**FREE**

Root Booster treatment with  
scarification and over-seeding  
treatments

WORTH AT LEAST £34

**FREE**

Worm treatment with aeration  
WORTH AT LEAST £27



If you are  
not completely  
satisfied with  
the results of a  
treatment, we  
will re-treat  
your lawn free  
of charge.



# COMMUNITY NEWS

Have Your Say - Tell Us & We'll Print It!

Email: [info@love-wirral.com](mailto:info@love-wirral.com)



THE ROYAL BRITISH  
LEGION



## BEBINGTON ROYAL BRITISH LEGION

HAVE RAISED FOR CHARITY  
**CANCER RESEARCH**

OVER **£200+**

with Heather Williams &  
**Love Wirral Magazine**

also

**Darren Carrington**  
- Bromborough raised  
**£140**

*Well done!*



CANCER  
RESEARCH  
UK

Neston Managers hosted a Christmas Dinner for colleagues; this included a full roast turkey dinner and desserts. We held a quiz and presented prizes to the winning teams. The managers dressed up in fancy dress costume. Colleagues and customers paid £1 to Northern Lights charity as the Manager did a tour of the store in his fancy dress costume.

Collectively we raised over **£160** for Northern Lights Children's Charity.



## Sainsbury's

In NESTON

## XMAS FUNDRAISING



We held a Guess the name of the Teddy competition - this was won by local schoolgirl Megan Evans, she came into store to have the teddy presented to her by PR Ambassador - Louise Irvine.



Lisa Lambson and her school friend Wren are both pupils at Woodfall Primary School, they came into our foyer to sell home made Xmas cards to raise funds for Northern Lights. The cards were all designed and made by Lisa, she spent several weeks making the cards at home, we were all very impressed by her creativity and she came up with some wonderful fund raising ideas.

The NE singers came into our foyer just before Xmas and entertained our customers with some beautiful Christmas Carols. We would like to thank them very much for taking the time to come in and they are most welcome to come back again next Christmas.





# PUZZLE PAGE

## Valentine Wordsearch

- |           |            |
|-----------|------------|
| Admirer   | Hearts     |
| Be Mine   | Jewellery  |
| Candy     | Love       |
| Card      | Mail       |
| Chocolate | Red        |
| Cupid     | Roses      |
| Doily     | Saint      |
| Envelope  | Secret     |
| February  | Sweetheart |
| Flowers   | Valentine  |
| Friends   |            |



A	C	D	A	F	A	C	A	R	D	A	H	M	P	O
D	U	Y	R	H	E	T	K	S	R	E	W	O	L	F
G	P	J	E	L	O	V	E	F	E	D	O	I	L	Y
H	I	E	D	E	J	E	W	E	L	R	Y	S	H	K
K	D	J	Q	K	E	V	A	L	E	N	T	I	N	E
L	G	K	W	L	L	F	D	K	S	D	W	E	S	D
S	A	I	N	T	E	T	M	H	F	J	L	T	I	U
W	L	L	R	T	C	I	I	S	W	E	R	G	E	T
E	F	P	J	W	A	Y	R	D	S	A	O	J	N	E
E	E	Q	H	L	N	T	E	G	E	K	S	L	V	M
T	B	R	G	U	D	F	R	H	W	V	E	F	E	A
H	R	Y	S	T	Y	F	H	W	X	B	S	V	L	I
E	U	K	F	R	I	E	N	D	S	D	F	J	O	L
A	A	U	J	E	B	E	M	I	N	E	D	J	P	L
R	R	S	E	C	R	E	T	R	D	R	K	P	E	Y
T	Y	E	T	W	C	H	O	C	O	L	A	T	E	R

## Crossword Puzzle

### Across

- 1 Normally found at the start of paragraphs (7)
- 5 Portrays (7)
- 9 Reluctance (9)
- 10 Mistake (5)
- 11 Weirdos (7)
- 12 Masts, spars and sails (7)
- 13 Churchgoing (9)
- 15 Twice thirty (5)
- 17 Stuffed bear (5)
- 19 Girds (9)
- 22 Disinherits (7)
- 25 Something to be imitated (7)
- 26 Fifty-eight in Roman numerals (5)
- 27 Vest (9)
- 28 Failed to fulfill a promise (7)
- 29 Female deity (7)

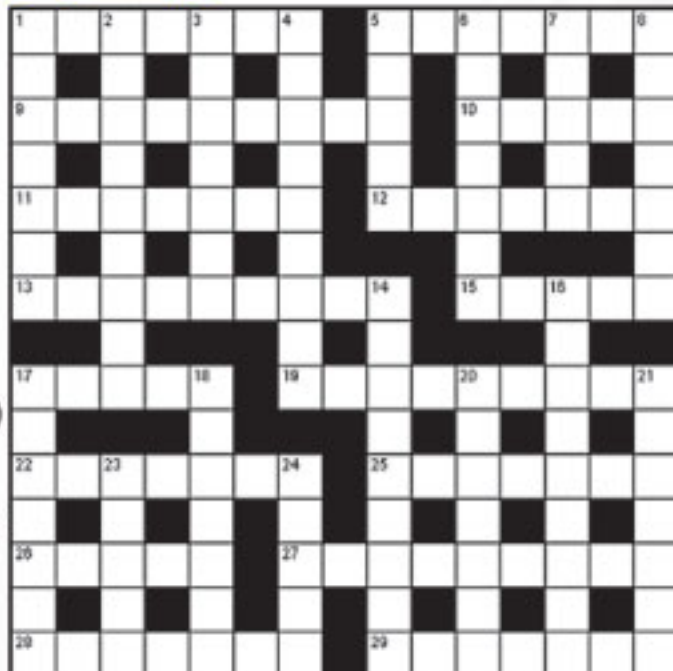

### Down

- 1 Asthma medication dispenser (7)
- 2 Pillaged (9)
- 3 Zilch (7)
- 4 A sedimentary rock (9)
- 5 Washer and \_\_\_\_\_ (5)
- 6 Solemn promises (7)
- 7 Breed of dog (5)
- 8 Jagged (7)
- 14 Loathsome (9)
- 16 Marimba (9)
- 17 Infant (7)
- 18 Caterwauling (7)
- 20 Responded (7)
- 21 Detectives (7)
- 23 Heir (5)
- 24 Cut wood (5)



Puzzle Solutions can be found on our website at:

[www.love-wirral.com](http://www.love-wirral.com)



# Index of Advertisers

**USE OUR ADVERTISERS TO KEEP WIRRAL BUSINESSES MOVING FOR QUALITY, LOCAL and RELIABLE TRADESPEOPLE**

*Advertisers remember the deadline to let us know that you require to advertise in the next edition is 20th February!*

<b>Acupuncture</b>			
Rob Geddes	26	<b>Gardening/Landscaping/Plants</b>	
<b>Antiques &amp; Collectables</b>		Green Hydroponics	5
Browsers	36	Lawn Science	39
<b>Artists Courses &amp; Holiday</b>		Patioworld	15
TV Artist - Art Doctor Keith Fenwick	16/17	<b>Garden Centre</b>	
<b>Auctions</b>		Station House Nurseries	26
Kruger Gibbons Auction House	14	<b>Home Care</b>	
<b>Barbers</b>		SAGA Homecare	27
Alcatraz Barbers	15	<b>Home Improvements</b>	
Grace Taylor Barbers (Little Neston)	20	Astra Property Care	9
<b>Bathrooms</b>		Driveway & Patio Installations	37
Bathroom Xperience	4	Grand Designs	39
<b>Beauty / Hair / Make up / Nails</b>		Smartcoat Protect	15
GT Brows	27	<b>Ice Cream</b>	
Jade @Debra Joseph	21	Archers Jersey Ice Cream	18
Skin First	Centre Page	<b>Jewellery</b>	
The Beau-Tea Rooms	28	Ark Contemporary Designs	8
<b>Blinds &amp; Canopies</b>		<b>Joiners &amp; Carpenters</b>	
Studio Blinds	39	Mikes Joinery	11
<b>Books</b>		S.B. Eardley Joinery	9
Yesterday's Wirral	24/25	<b>Life Coaching</b>	
<b>Builders / Builders Merchants</b>		Paragon Life Coaching	28
Corfe Stone	19	<b>Plumbers Merchants</b>	
<b>Business Centres &amp; Offices to Rent</b>		White's Heating & Plumbing	11
Biz Space	36	<b>Printers / Design Agency</b>	
<b>Cleaners</b>		Cre8tive Graphics	43
Poppies of Wirral	20	<b>Recycling</b>	
<b>Community Trust</b>		Cash-For-Clothes	18
Wirral Community Narrow Boat Trust	33	<b>Restaurants &amp; Bars</b>	
<b>Clubs &amp; Societies</b>		OC Knockaloe Hall	Back Cover
OC Club (Knockaloe)	Back Cover	<b>Roofers</b>	
<b>Dog Groomers</b>		MTD Roofing LTD	11
Top Dog Groomers	21	<b>Sign Makers</b>	
<b>Estate Agents &amp; Mortgage Agents</b>		Signs Express	27
Bradshaw Farnham & Lea	Centre Page	<b>Solicitors</b>	
<b>Farmers Market</b>		Jacobs	31
Wirral Farmers Market	34	Oliver & Co.	13
<b>Fires &amp; Solid Fuels</b>		<b>Sports &amp; Social Clubs</b>	
Corfe Stone Solid Fuel Fires	8	OC Knockaloe Hall	Back Cover
Fireside by Design	11	<b>Therapies / Clinics</b>	
<b>Fitness Clubs</b>		Positive Development Change	37
Zone Fitness/Vitruvian Fitness	19	<b>Weight Loss</b>	
<b>Furniture &amp; Accessories</b>		Cambridge Weight Plan	26 & 31
Decadence Furniture	30	Kathy Curnan - with Hypnosis	5
Indigo - Bromborough & Gordale	2	<b>Windows / Window Cleaners</b>	
		Astral Windows LTD	10
		Crystal Clear Wirral LTD	12/29
		Staybright Window Cleaners	21

**WE CAN DESIGN AND PRINT ALL YOUR BUSINESS NEEDS AT A FRACTION OF THE COST OF AN AGENCY!**

- Flyers and leaflets
- Letterheads & Cards
- Corporate Brochures
- Posters & Magazines
- Corporate Identity
- Vehicle Graphics
- Shop Signage
- NCR Pads
- Business Start-up Packs and much more...



**LOOK!**

**5,000**

**FULL COLOUR GLOSSY A5 FLYERS**

**DESIGNED & PRINTED FOR ONLY**

**£149** or

**1,000 = £85**  
**2,000 = £90**  
**10,000 = £249**



**PORTFOLIO**  
 Call us today for an informal quotation



Self-Inking & renewable ink

**COMPANY STAMPS**

**START FROM JUST**

**£15**



4 LINES  
 5 LINES  
 6 LINES  
 7 LINES  
 9 LINES  
 Call for sizes



**EXHIBITION STANDS**

Give your promotion maximum impact with this stylish and eye-catching banner system. Extremely quick to put up and easy to use, this banner system is ideal for any exhibition environment.

**DESIGNED & PRINTED FROM**

*only* **£99**



Contact: [info@cre8tivegraphics.co.uk](mailto:info@cre8tivegraphics.co.uk)  
 Call anytime on: 07595 303 460

[www.cre8tivegraphics.co.uk](http://www.cre8tivegraphics.co.uk)

**cre8tive GRAPHICS**



BAR at KNOCKALOE HALL

"Enter a Stranger & leave a Friend!"



WELCOME TO THE OC...

NO MEMBERSHIP REQUIRED  
WE ARE OPEN TO THE PUBLIC

# Valentines Day

## Thursday 14th February

Romantic 3 course meal for 2 & a bottle of wine  
& enjoy Live Music by  
Andrew Coleman singer/ pianist from  
Buble to Sinatra all your favourites!



Facebook

COMPETITION  
WIN £200 CASH



Twitter

### FACEBOOK AND TWITTER COMPETITION!

Like us on FB or follow us on twitter and you can win **£200 CASH** the winner is picked by random so everyone has a chance to win. Facebook is: The OC Sport & Leisure, Bromborough Twitter is @TheOCBar

## 1/2 PRICE Function Rooms For Hire

Book before the end of February to get **HALF PRICE** room hire!



"Function Room for Any Occasion"

\*Terms and Conditions Apply

## KNOCKALOE HALL

E reservations@knockaloe.co.uk | T 0151 328 5690 | F 0151 327 4601 | W theocclub.co.uk  
28 BRIDLE ROAD BROMBOROUGH WIRRAL CH62 6AR